

APPENDIX 25-6

CONSTRUCTION ACCESS ROUTES

Saint Lawrence Site – Construction Access Routes

Route 1:

From southwest: Watertown, NY

To: Saint Lawrence Site (Hopson Road and Small Road, Brasher NY)

Distance: 97 miles

Time: 122 minutes

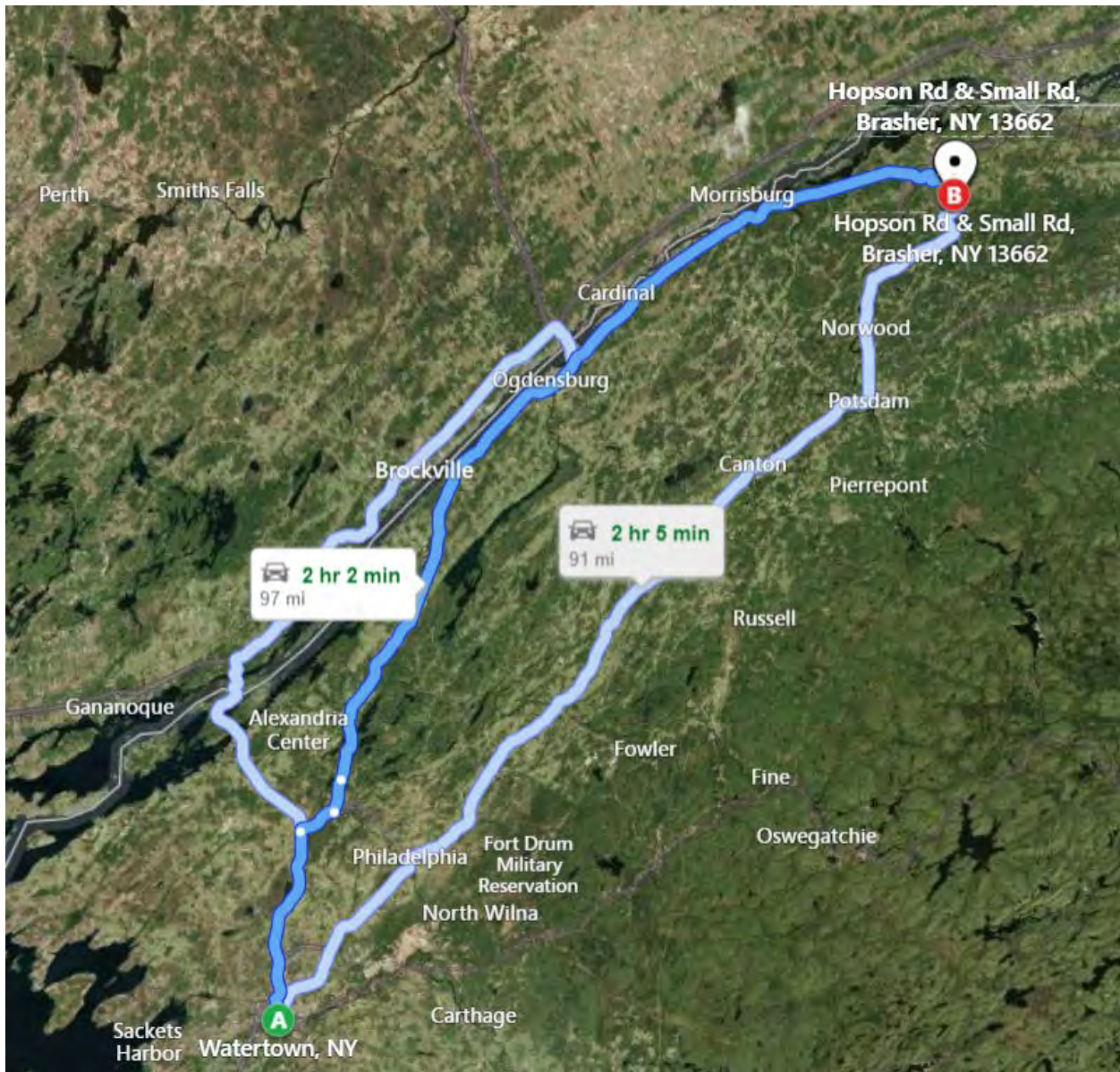

Directions:

1. Head west on RT-3 / RT-12 / Arsenal St toward Sherman St
2. Turn right onto US-11 / RT-12 / N Massey St
3. Turn left onto RT-12 / W Main St
4. Take ramp right and follow signs for I-81 North
5. At exit 49, take ramp right for RT-411 toward Lafargeville / Theresa
6. Turn right onto RT-411
7. Turn left onto RT RT-26 / RT-37
8. Keep straight onto RT-37
9. Turn right onto RT-420 / Main Street
10. Turn left onto S Raquette St / CR-37
11. Turn right onto Hammill Rd
12. Road name changes to Hopson Rd
13. Arrive at Hopson Rd

Route 2:

From east: Plattsburgh, NY

To: Saint Lawrence Site (Hopson Road and Small Road, Brasher NY)

Distance: 82 miles

Time: 111 minutes

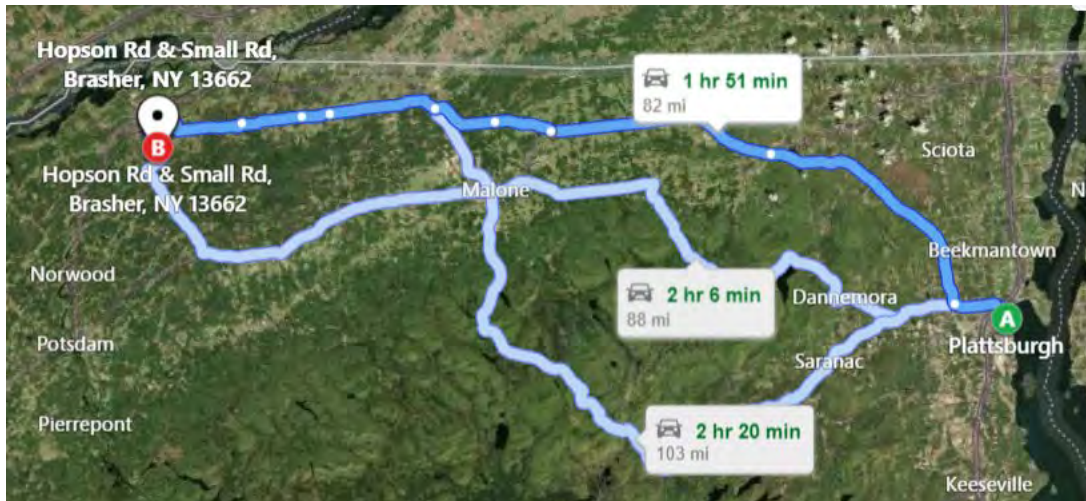

Directions:

1. Head north on US-9 S / Margaret St toward RT-3 / Cornelia St
2. Turn left onto RT-3 / Cornelia St
3. Turn right onto RT-22 N / Oak St
4. Keep left onto RT-374 West
5. Bear right onto RT-190 / Military Tpke
6. Bear left onto US-11
7. Turn right onto RT-122
8. Keep straight onto RT-30 / RT-122
9. Keep straight onto RT-122
10. Bear right onto RT-37
11. Turn left onto Bombay – Westville Rd / CR-4
12. Keep straight onto RT-95
13. Turn left onto Helena Rd / CR-9 / CR-64
14. Road name changes to Helena-Bombay Rd / CR-37
15. Bear left onto RT-37C
16. Turn left onto Nevin Rd
17. Turn right onto Massena-Helena Rd / CR-37
18. Turn left onto Hammill Rd
19. Road name changes to Hopson Rd
20. Arrive at Hopson Rd

Route 3:

From northeast: Montreal, Canada

To: Saint Lawrence Site (Hopson Road and Small Road, Brasher NY)

Distance: 87 miles

Time: 121 minutes



Directions:

1. Head west on Rue Berri toward Avenue Viger E
2. Turn left onto Avenue Viger E
3. Take ramp left for AUT-720 West toward Aeroport Mirabel / Aeroport P.-E.-Trudeau
4. Keep straight onto RTE-136 O
5. Road name changes to AUT-20 O
6. Keep straight onto RTE-201 O / AUT-20 O
7. Road name changes to AUT-20 O
8. Road name changes to HWY-401 W
9. At exit 789, take ramp right for HWY-138 toward Cornwall / Ottawa
10. Turn left on HWY-138 / Brookdale Ave / Avenue Brookdale

11. Keep straight onto HWY-2 E / HWY-138 S / CR-2 E / Brookdale Ave / Avenue Brookdale
12. Bear right onto HWY-138 / HWY-2 / CR-2 / Brookdale Ave / Avenue Brookdale
13. At roundabout, take 2nd exit
14. Bear right onto HWY-138 / HWY-2 / CR-2 / Brookdale Ave / Avenue Brookdale
15. Keep straight onto HWY-2 E / HWY-138 S / CR-2 E / Brookdale Ave / Avenue Brookdale
16. Bear right onto HWY-138 / HWY-2 / CR-2 / Brookdale Ave / Avenue Brookdale
17. Road name changes to Seaway International Bridge
18. Bear right onto International Bridge
19. Turn right onto RT-37 W
20. Turn left onto RT-37C
21. Make a U-turn at Larue Rd
22. Turn left onto Massena-Racquette River Rd / CR-46
23. Keep straight onto S Raquette St / CR-37
24. Turn left onto Hammill Road
25. Road name changes to Hopson Rd
26. Arrive at Hopson Rd

Route 4:

From northwest: Ottawa, Canada

To: Saint Lawrence Site (Hopson Road and Small Road, Brasher NY)

Distance: 87 miles

Time: 121 minutes

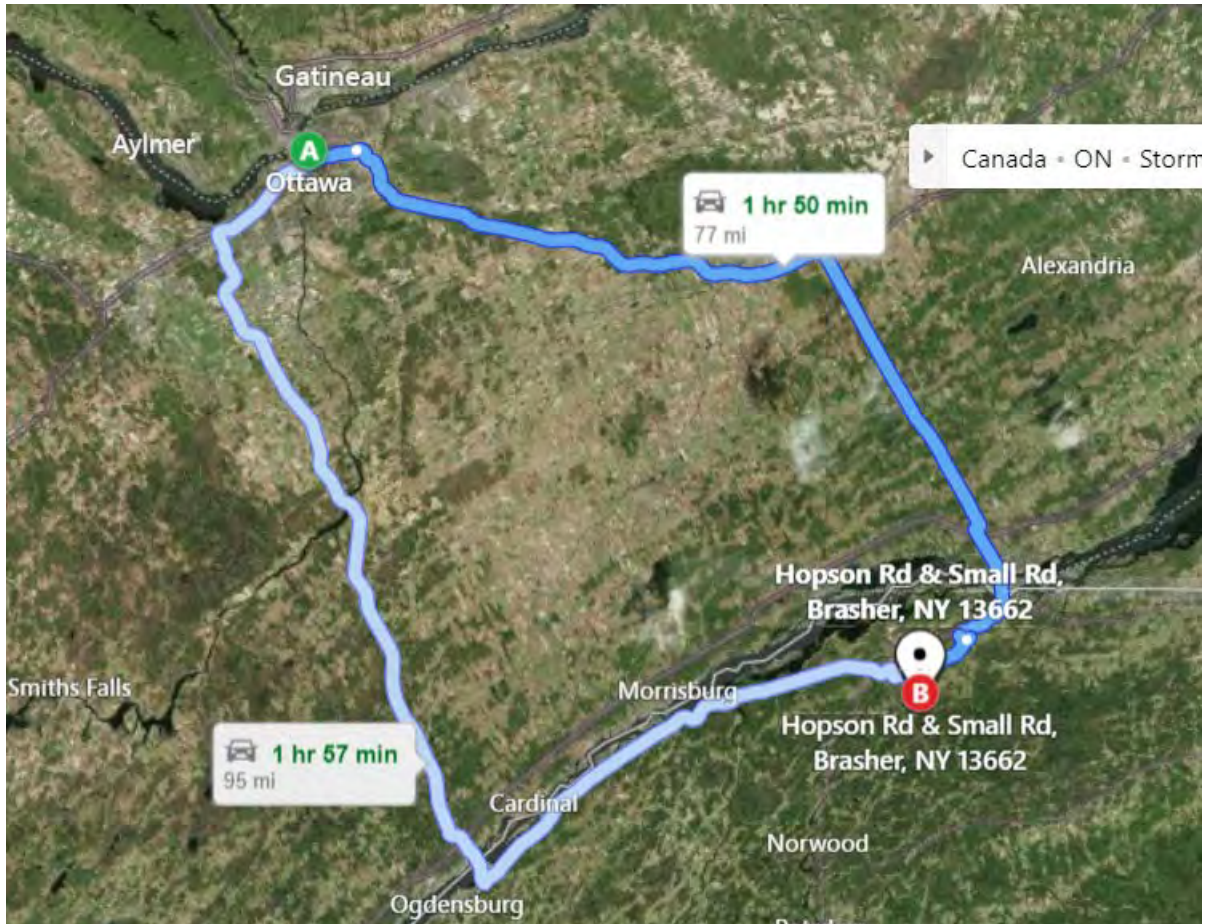

Directions:

1. Head east on RR-48 / Avenue Laurier O / Laurier Ave W toward Nicholas St / Rue Nicholas
2. Turn right onto Nicholas St / Rue Nicholas
3. Take ramp left and follow signs for HWY-417 East / RTE-417 East
4. Keep right to stay on HWY-417 E / Trans Canada HWY
5. At exit 58, take ramp right for HWY-138 toward Cornwall / Monkland / Moose Creek
6. Bear right onto HWY - 13B

7. Keep straight onto HWY-2 E / HWY-138 S / CR-2 E / Brookdale Ave / Avenue Brookdale
8. Bear right onto HWY-138 / HWY-2 / CR-2 / Brookdale Ave / Avenue Brookdale
9. Bear right onto HWY-2E / HWY-138 S / CR-2 E / Brookdale Ave / Avenue Brookdale
10. At roundabout, take 2nd exit
11. Bear right onto HWY-138 / HWY-2 / CR-2 / Brookdale Ave / Avenue Brookdale
12. Keep straight onto HWY-2 E / HWY-138 S / CR-2 E / Brookdale Ave / Avenue Brookdale
13. Bear right onto HWY-138 / HWY-2 / CR-2 / Brookdale Ave / Avenue Brookdale
14. Road name changes to Seaway International Bridge
15. Bear right onto International Bridge
16. Turn right onto RT-37 W
17. Turn left onto RT-37C
18. Make a U-turn at Larue Rd
19. Turn left onto Massena-Racquette River Rd / CR-46
20. Keep straight onto S Raquette St / CR-37
21. Turn left onto Hammill Road
22. Road name changes to Hopson Rd
23. Arrive at Hopson Rd

Route 5:

From northwest: Massena, NY

To: Saint Lawrence Site (Hopson Road and Small Road, Brasher NY)

Distance: 3.5 miles

Time: 7 minutes

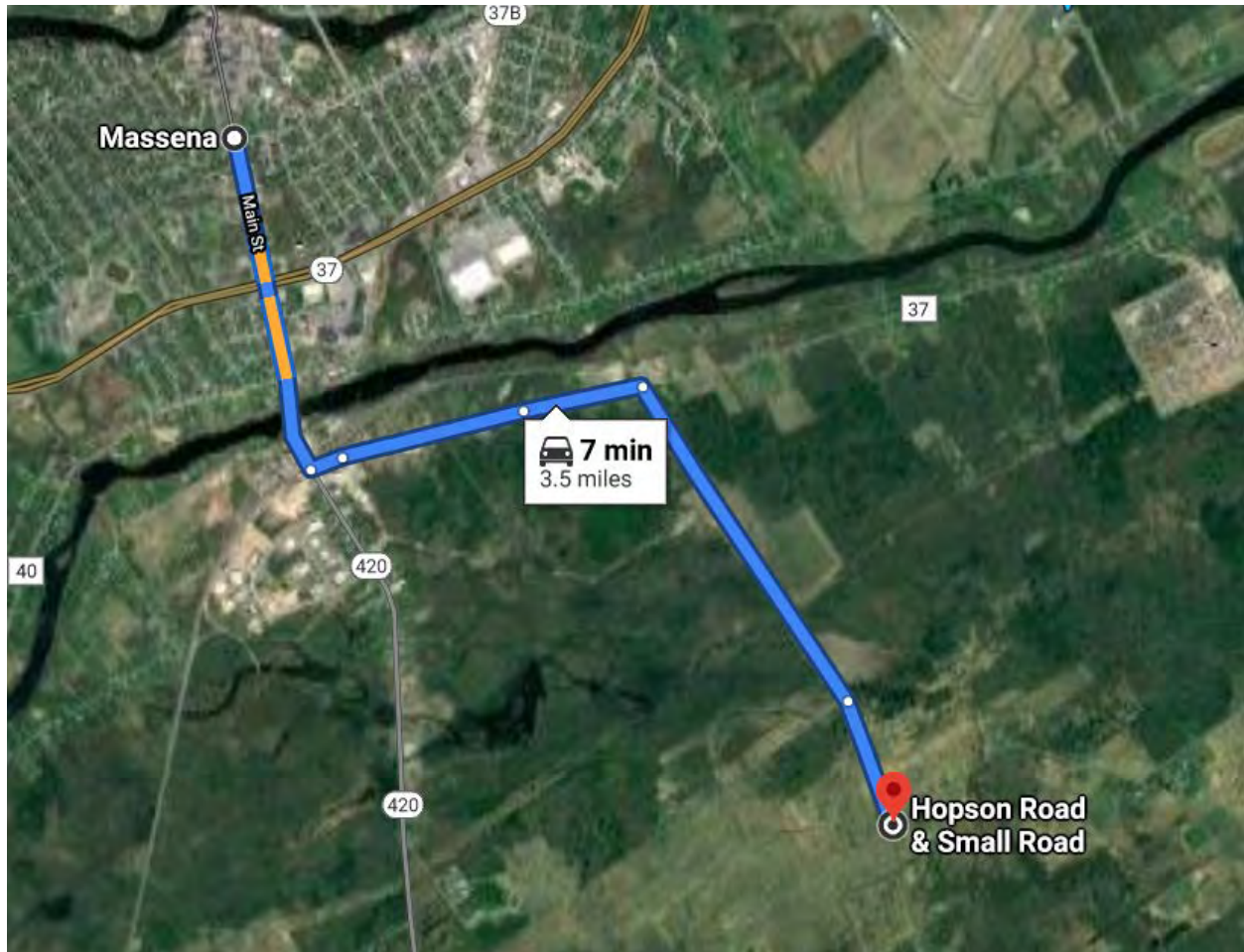

Directions:

1. Head south on Main St towards Bridges Ave
2. Turn left onto S Raquette River Rd
3. Continue onto S Raquette River Rd
4. Continue onto Massena South Raquette River Rd
5. Turn right onto Hammill Rd
6. Continue onto Hopson Rd
7. Arrive at Hopson Rd and Small Rd

Route 6:

From northeast: Cornwall, Canada

To: Saint Lawrence Site (Hopson Road and Small Road, Brasher NY)

Distance: 14 miles

Time: 24 minutes

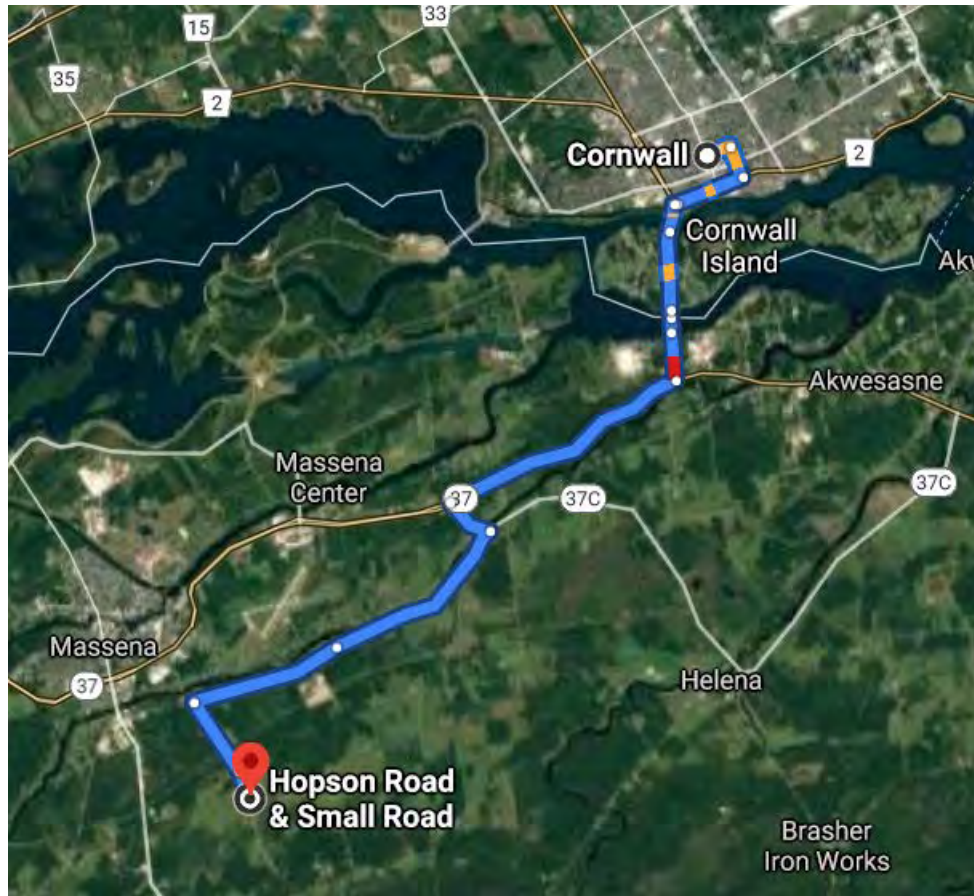

Directions:

1. Take Adolphus St to County Road 2
2. Continue on County Road 2. Take Akwesasne International Road and NY-37 W to County Rd 46 in Massena United States
3. Continue on County Rd 46. Take Massena South Raquette River Rd to Hopson Rd in Brasher
4. Arrive at Hopson Rd and Small Rd

Route 7:

From southwest: Potsdam, NY

To: Saint Lawrence Site (Hopson Road and Small Road, Brasher NY)

Distance: 22.4 miles

Time: 28 minutes

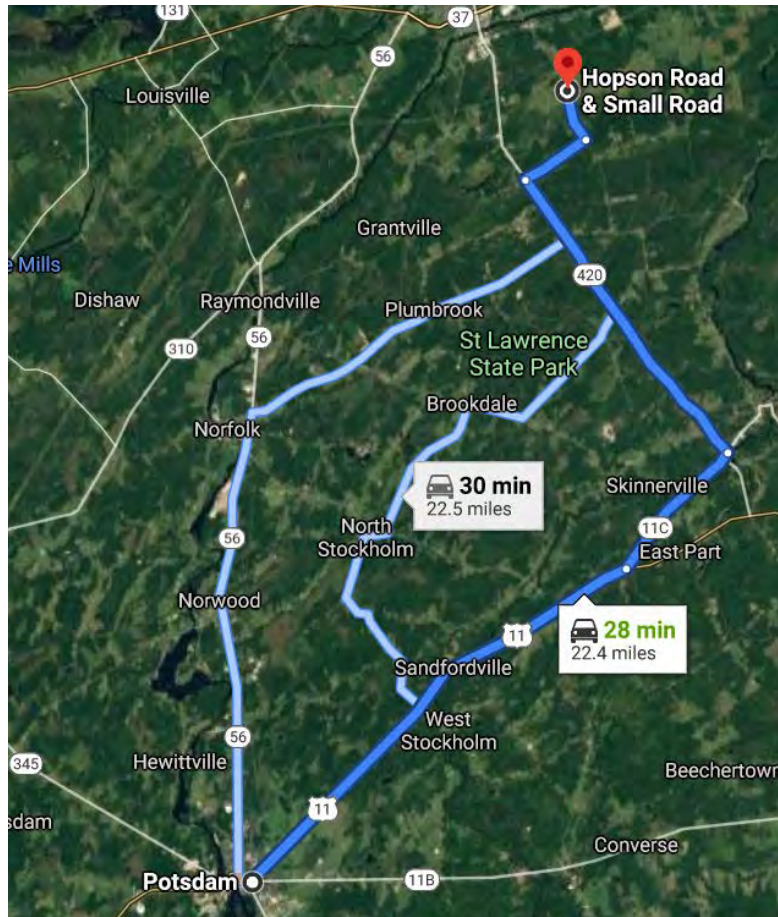

Directions:

1. Head west on Elm St toward Lawrence Ave
2. Turn right onto US-11 N/Lawrence Ave
3. Turn left onto NY 11C E
4. Turn left onto NY-420 N
5. Turn right onto O'Neil Rd
6. Turn left onto Hopson Rd
7. Arrive at Hopson and Small Rd